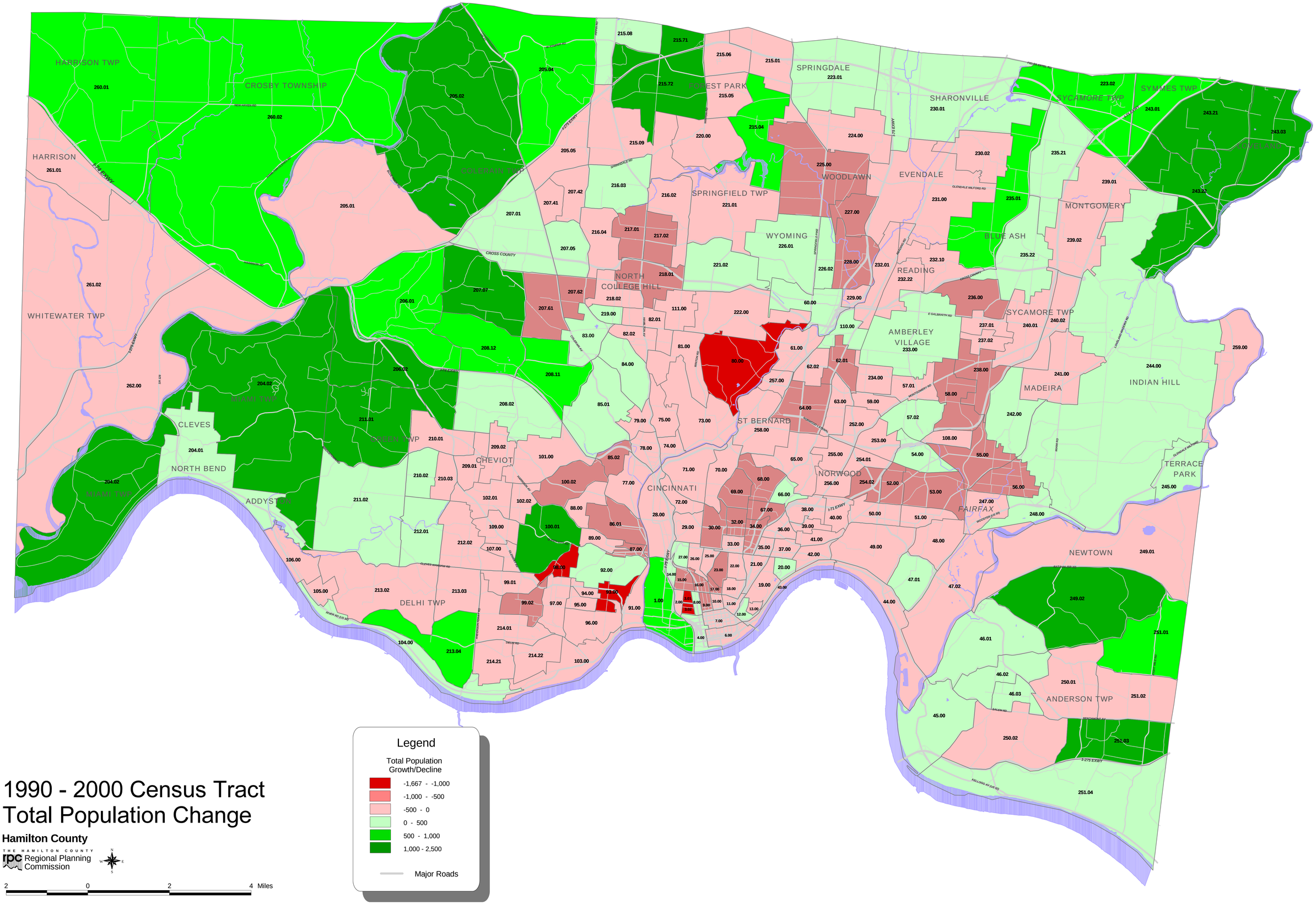

1990 - 2000 Census Tract Total Population Change

Hamilton County

THE HAMILTON COUNTY rpc Regional Planning Commission