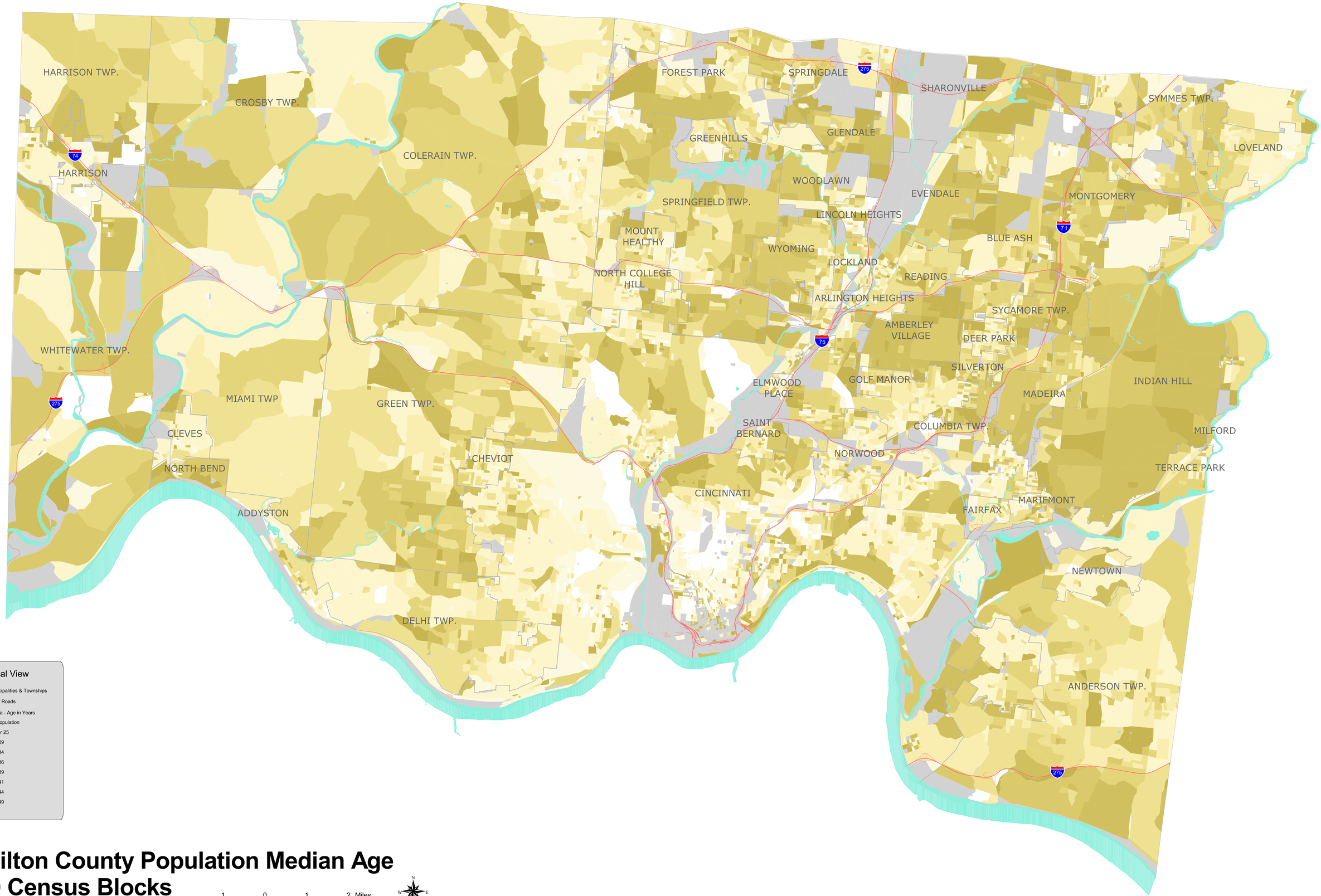

Hamilton County Population Median Age
2000 Census Blocks