EASTERN CORRIDOR
LAND USE VISION PLAN

SLOPE

- Study Area
- Streets and Roads
- Rivers and Lakes

Slope*

- < 10 Percent
- 10 - 15 Percent
- 15 - 20 Percent
- 20 - 25 Percent
- > 25 Percent

* Slope derived from U.S. Geological Survey Digital Elevation Model (DEM) data.

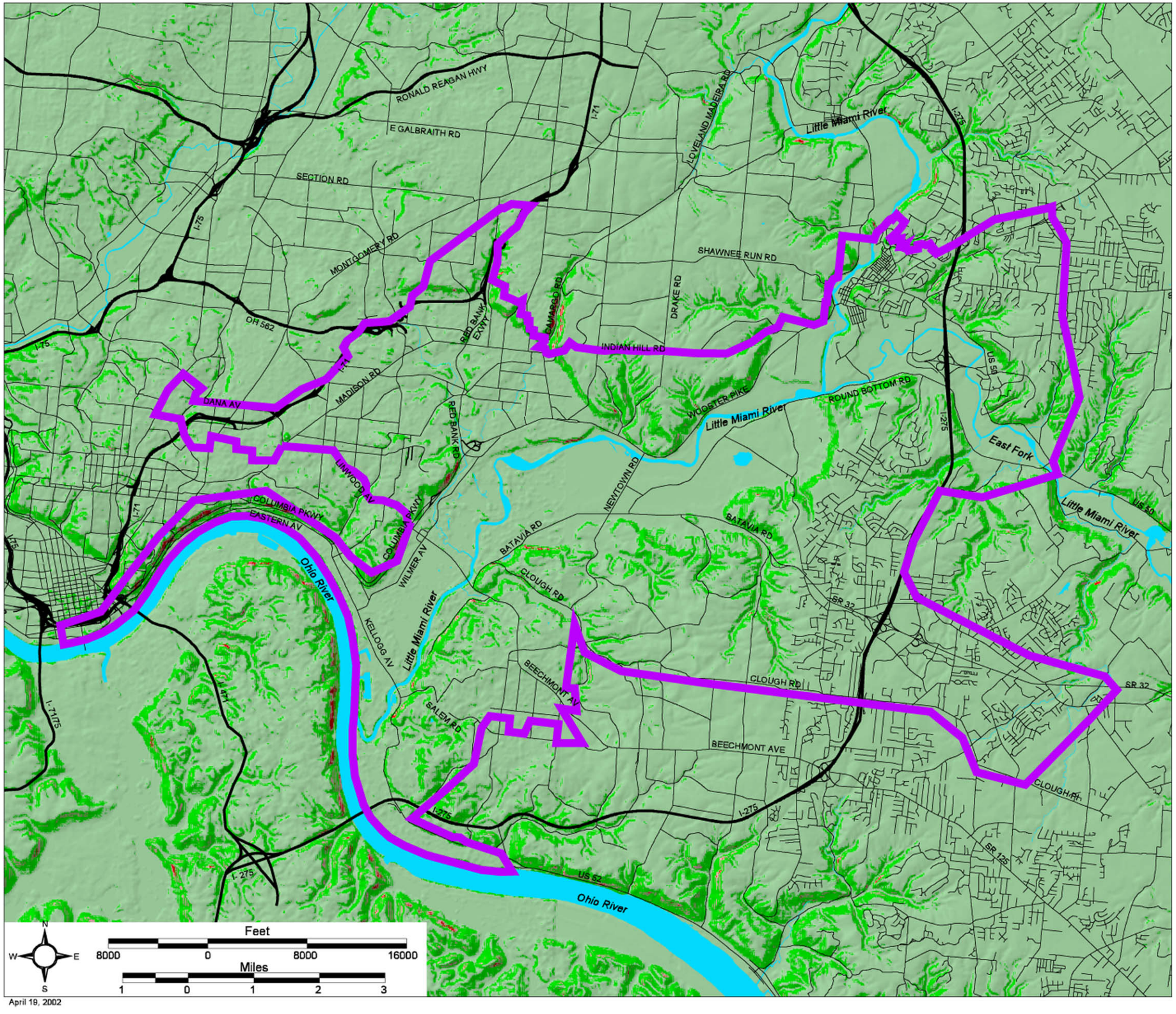

April 19, 2002

MEISNER + ASSOCIATES
LAND VISION
PLANNING
URBAN DESIGN
LAND PLANNING
LANDSCAPE ARCHITECTURE

Economic Research Associates
Market and Economics Planning

Gray & Pape, Inc.
Cultural Resources Consultants

KZF Incorporated
Engineering and Design

NKU Environmental Resource Management Center
Ecological and Environmental Assessments

OASIS Consulting Group
Facilitation

Robert S. Vogt & Partners, Inc.
Transportation

Vision Implementation Group
Implementation

GIS Data courtesy of CAGIS & Clermont County GIS