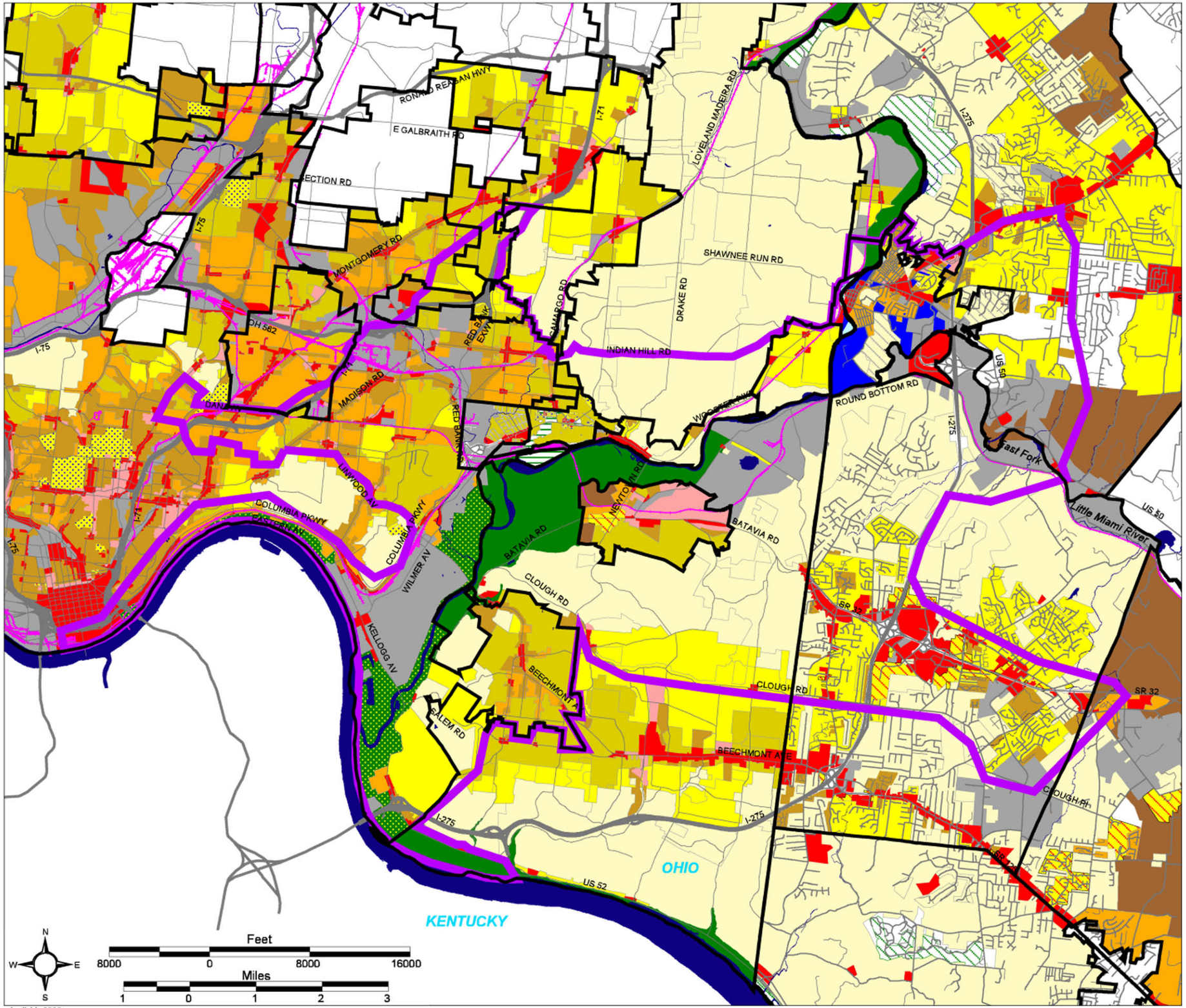

April 11, 2002

EASTERN CORRIDOR
LAND USE VISION PLAN

ZONING

- Jurisdictional Boundary
- Study Area
- Streets
- Primary Roads
- Railroads
- Rivers and Lakes

Zoning

- Residential Single-family, Low Density
- Residential Single-family, Medium Density
- Residential Single-family, High Density
- Residential Two-family
- Residential Multi-family
- Office
- Business
- Manufacturing / Industrial
- Institutional
- Institutional / Residential
- Residential / Business
- Riverfront
- Riverfront Rec-Res-Com
- Resort
- Park
- Recreation Service
- Extraction
- Agriculture
- Flood District
- Residential PUD
- Residential / Business PUD

MEISNER + ASSOCIATES
LAND VISION
PLANNING
URBAN DESIGN
LAND PLANNING
LANDSCAPE ARCHITECTURE

Economic Research Associates
Market and Economics Planning

Gray & Pape, Inc.
Cultural Resources Consultants

KZF Incorporated
Engineering and Design

NKU Environmental Resource Management Center
Ecological and Environmental Assessments

OASIS Consulting Group
Facilitation

Robert S. Vogt & Partners, Inc.
Transportation

Vision Implementation Group
Implementation

GIS Data courtesy of CAGIS & Clermont County GIS