EASTERN CORRIDOR
LAND USE VISION PLAN

WOOSTER FOCUS AREA

- Potential Bike Trails
- Wooster Focus Area
- Streets and Roads
- Railroads
- Rivers and Lakes

Land Use Vision Plan

- Green Space
- Agriculture
- Educational
- Institutional
- Public Utilities
- Rural Estate Residential
- Low Density Residential
- Low-Medium Density Residential
- Medium Density Residential
- Medium-High Density Residential
- High Density Residential
- Multi-Family Residential
- Mobile Homes
- Mixed Use
- Commercial
- Office
- Office/Industrial
- Vacant Industrial
- Light Industrial
- Heavy Industrial

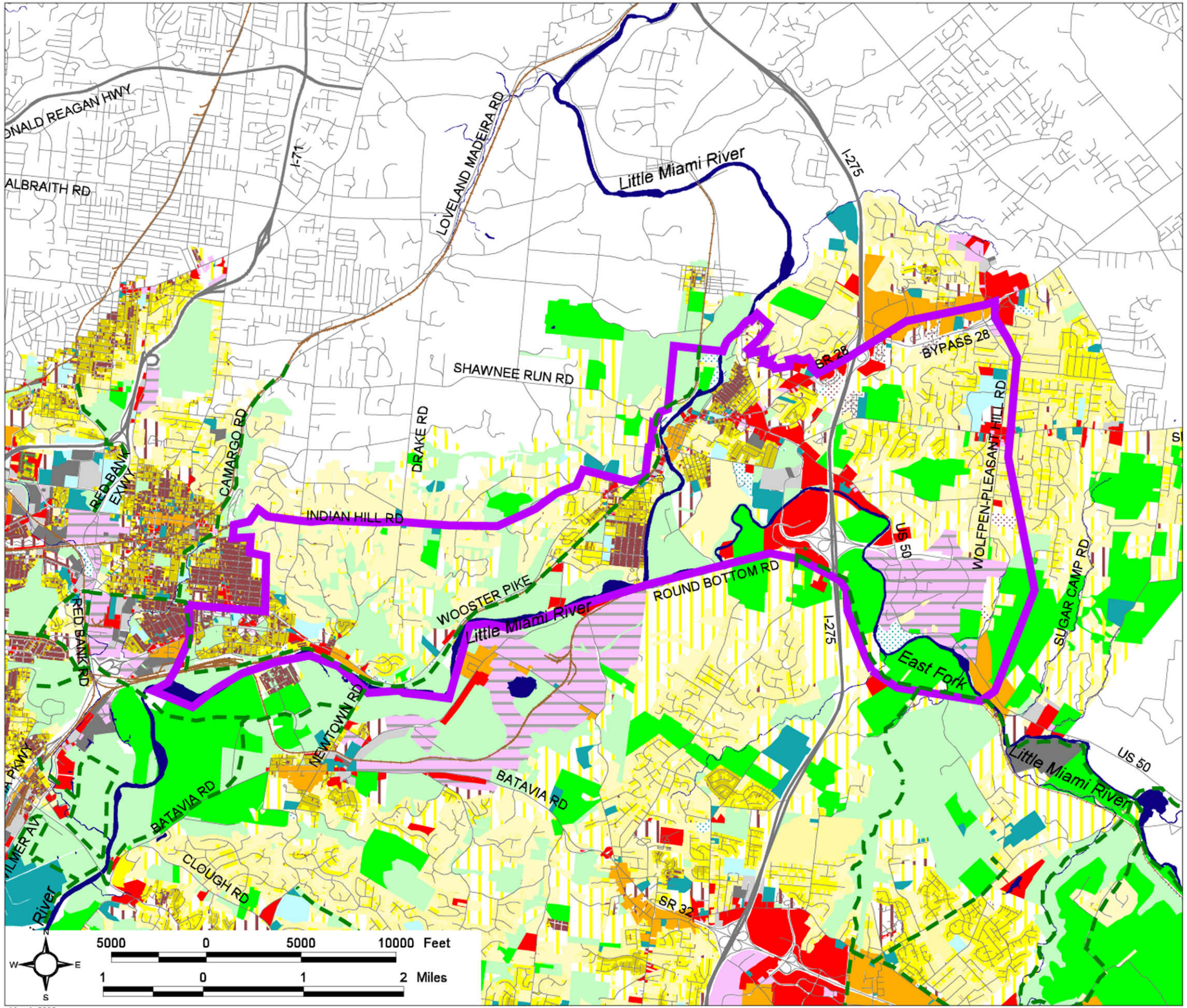

May 1, 2002

LAND USE VISION PLAN STUDY AREA
Focus Areas

MEISNER + ASSOCIATES
LAND VISION
PLANNING
URBAN DESIGN
LAND PLANNING
LANDSCAPE ARCHITECTURE

Economic Research Associates
Market and Economics Planning

Gray & Pape, Inc.
Cultural Resources Consultants

KZF Incorporated
Engineering and Design

NKU Environmental Resource Management Center
Ecological and Environmental Assessments

OASIS Consulting Group
Facilitation

Robert S. Vogt & Partners, Inc.
Transportation

Vision Implementation Group
Implementation

GIS Data courtesy of CAGIS & Clermont County GIS