EASTERN CORRIDOR
LAND USE VISION PLAN

OHIO 32 FOCUS AREA

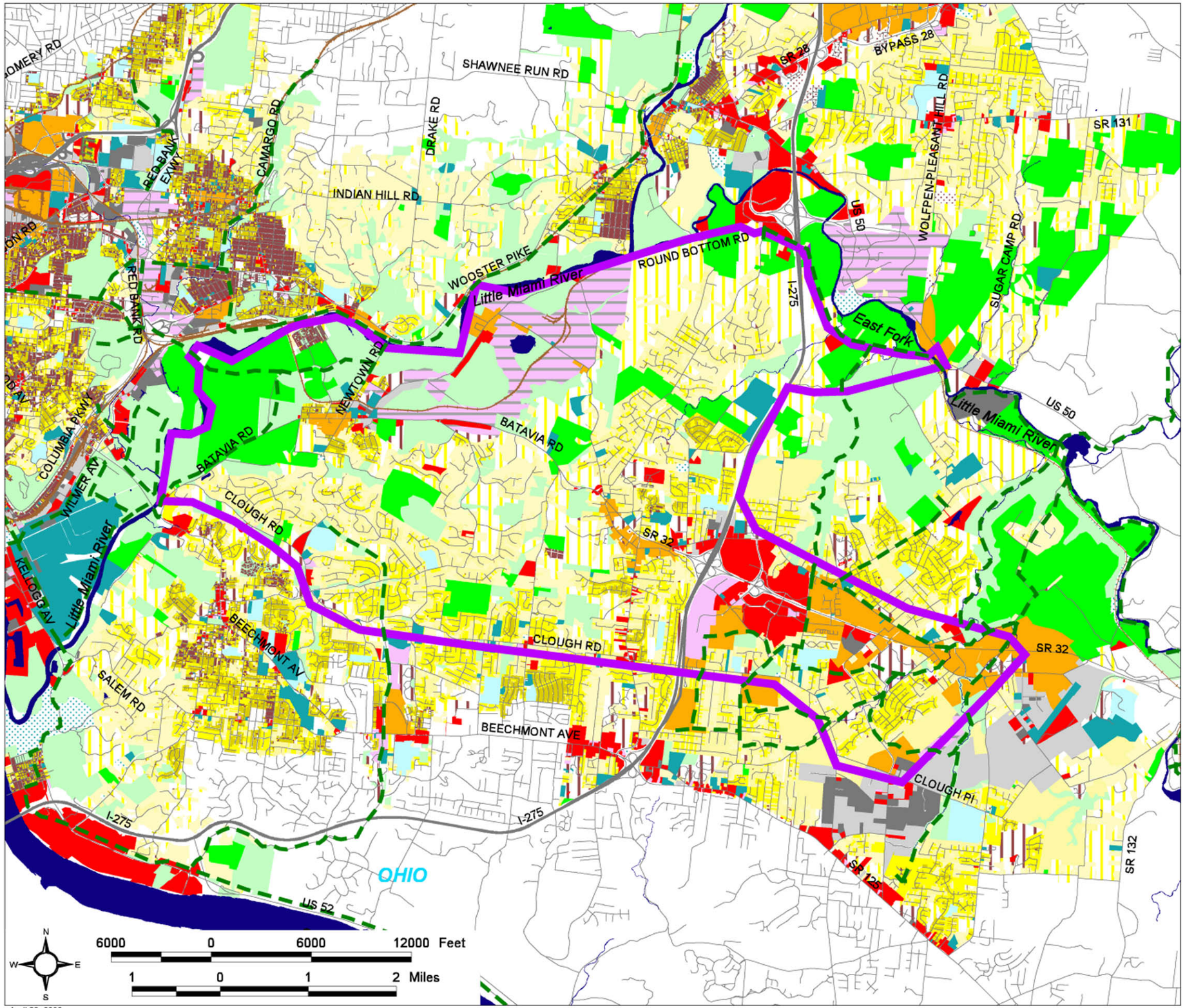

April 22, 2002

Potential Bike Trails
Ohio 32 Focus Area
Streets and Roads
Railroads
Rivers and Lakes

Land Use Vision Plan
- Green Space
- Agriculture
- Educational
- Institutional
- Public Utilities
- Rural Estate Residential
- Low Density Residential
- Low-Medium Density Residential
- Medium Density Residential
- Medium-High Density Residential
- High Density Residential
- Multi-Family Residential
- Mobile Homes
- Mixed Use
- Commercial
- Office
- Office/Industrial
- Vacant Industrial
- Light Industrial
- Heavy Industrial

LAND USE VISION PLAN STUDY AREA
Focus Areas

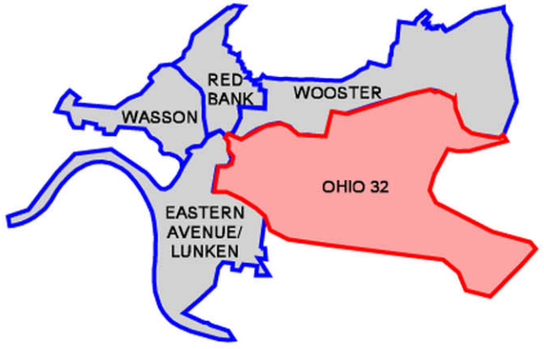

MEISNER + ASSOCIATES
LAND VISION
PLANNING
URBAN DESIGN
LAND PLANNING
LANDSCAPE ARCHITECTURE

Economic Research Associates
Market and Economics Planning

Gray & Pope, Inc.
Cultural Resources Consultants

KZF Incorporated
Engineering and Design

NKU Environmental Resource Management Center
Ecological and Environmental Assessments

OASIS Consulting Group
Facilitation

Robert S. Vogt & Partners, Inc.
Transportation

Vision Implementation Group
Implementation

GIS Data courtesy of CAGIS & Clermont County GIS