EASTERN CORRIDOR
LAND USE VISION PLAN

SCHOOL DISTRICTS

- Study Area
- Streets and Roads
- Rivers and Lakes

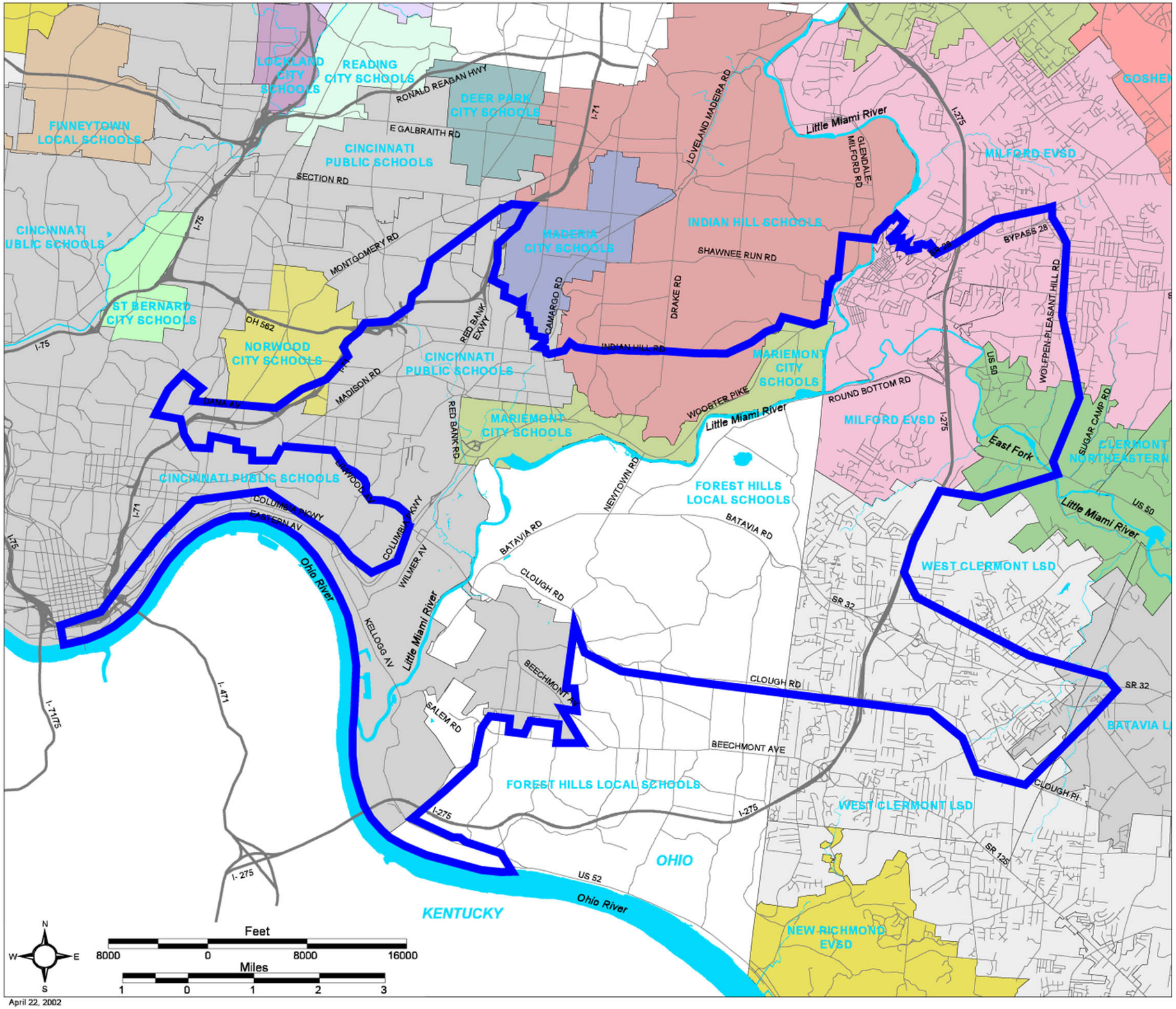

April 22, 2002

Economic Research Associates
Market and Economics Planning

Gray & Pape, Inc.
Cultural Resources Consultants

KZF Incorporated
Engineering and Design

NKU Environmental Resource Management Center
Ecological and Environmental Assessments

OASIS Consulting Group
Facilitation

Robert S. Vogt & Partners, Inc.
Transportation

Vision Implementation Group
Implementation

MEISNER + ASSOCIATES
LAND VISION
PLANNING
URBAN DESIGN
LAND PLANNING
LANDSCAPE ARCHITECTURE

GIS Data courtesy of CAGIS & Clermont County GIS