TYPICAL WINGWALL DETAILS

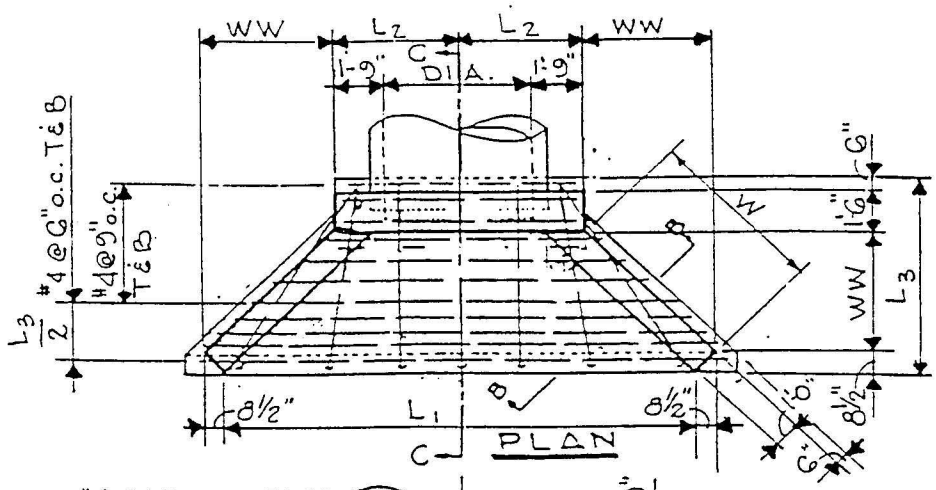

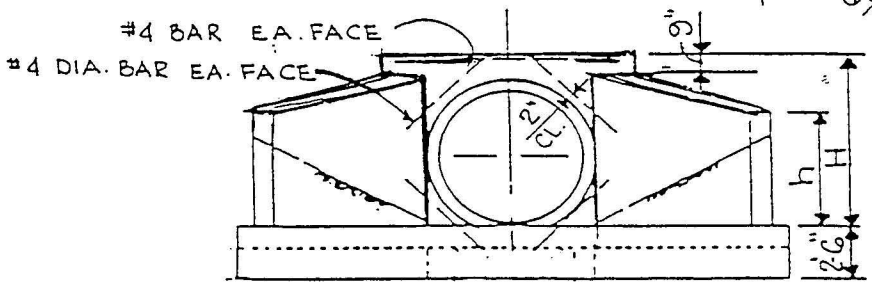

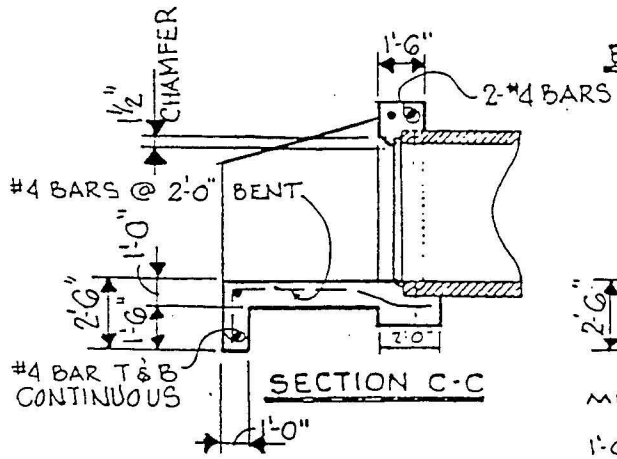

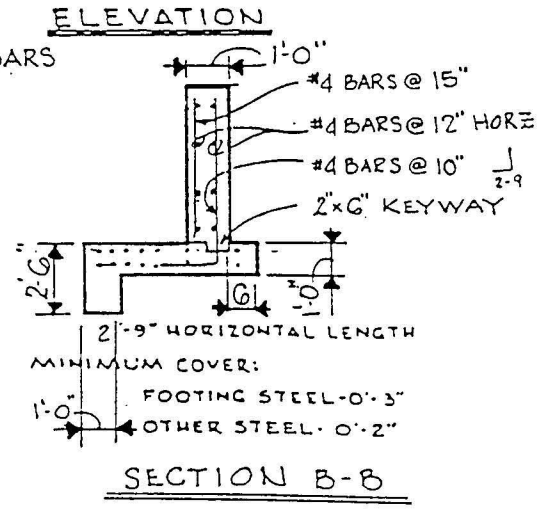

DIA.	H	W	h	WW	L_1	L_2	L_3
12"	2-4	2-0	1-4	1-5	5-11	2-3	4-2
18"	2'-9"	2'-6"	1'-10	1-9	7-1	2-6	4-6
24"	3-3"	2'-10"	2'-3"	2-0	8-1	2-9	4-8
30"	3-10"	3-2"	2-9"	2-3	9-1	3-0	5-0
36"	4-4"	3-6"	3-1"	2-6	10-1	3-3	5-3
42"	4-11"	4-2"	3-6	3-0	11-7	3-6	5-9
48"	5-5"	4'-11"	3-8"	3-6	13-1	3-9	6-3
54"	6-0"	5-0	4-0"	4-0	14-7	4-0	6-9
60"	6-6"	6-9	4-3"	4-6	16-1	4-3	7-3
66"	7-7"	7-3"	4-6"	5-0	17-7	4-6	7-9
72"	7-7"	7-11"	4-10"	5-6	19-1	4-9	8-3

NOTE: FOR PIPE SIZE NOT SHOWN, USE HEADWALL DATA FOR THE NEXT LARGER PIPE SIZE.

WINGWALL

PLATE 5