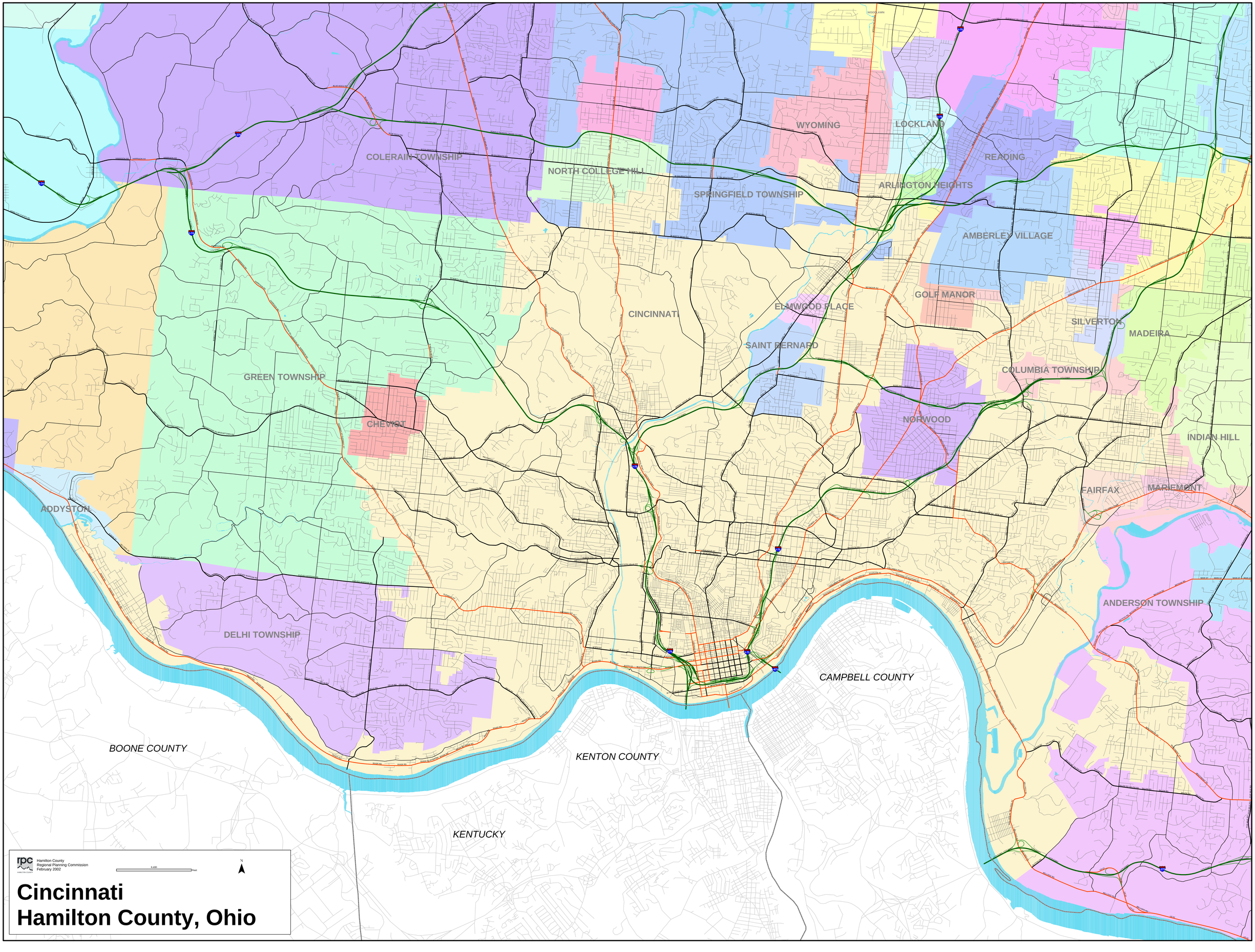

Cincinnati
Hamilton County, Ohio