ZONING PLAN

FOR THE UNZONED PORTIONS OF PRECINCTS B & C

Zoning Designations

- Single Family Residence
- Mobile Home Park
- Retail
- Light Industrial
- Extraction
- Riverfront

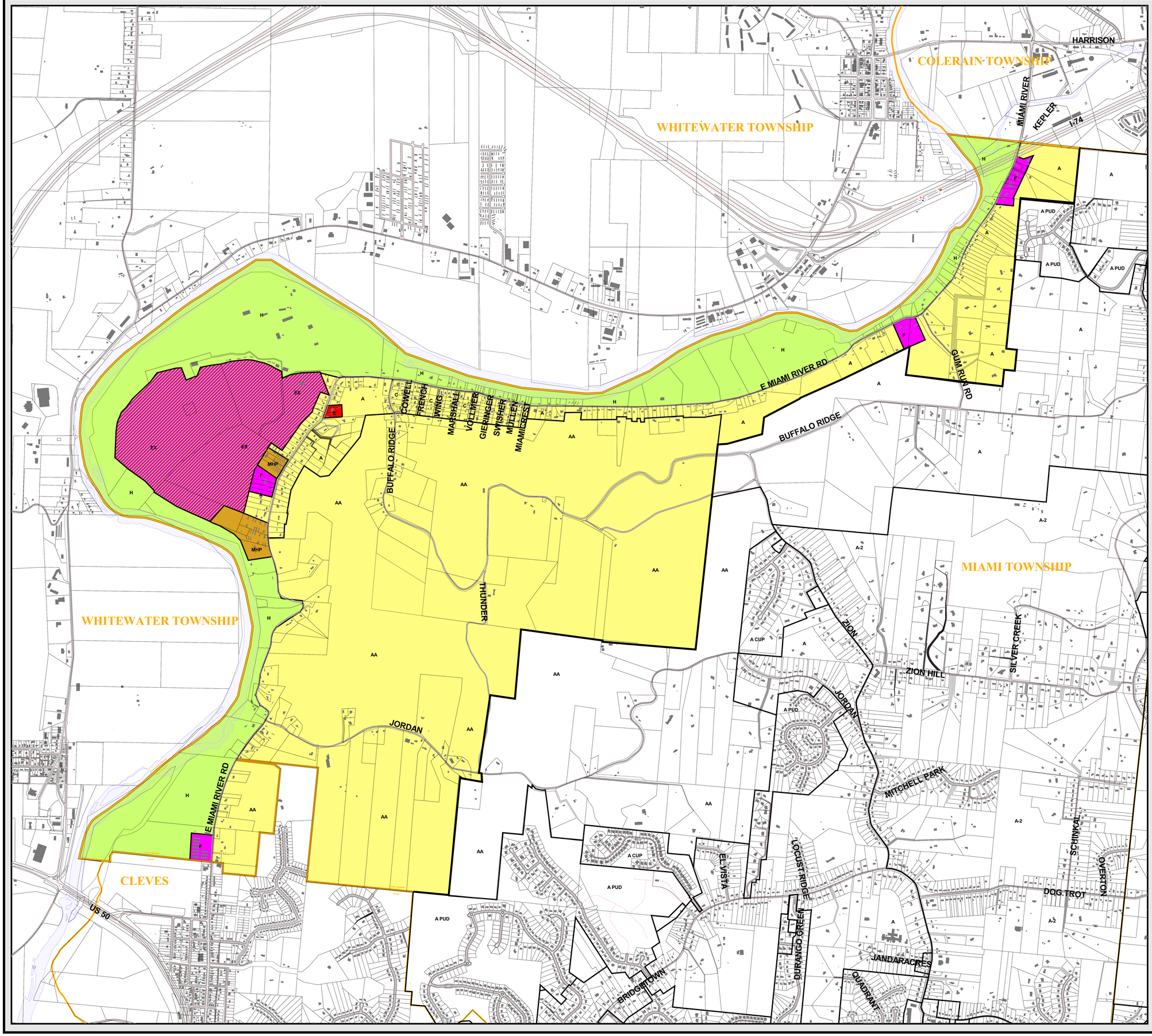

As amended by the Rural Zoning Commission on 6/14/2012 following comments received at the Public Hearing held 6/12/2012 at the Miami Township Administration Building

This map was created by the Hamilton County Regional Planning Commission to assist in the creation of a zoning plan. Neither Hamilton County nor the Cincinnati Area Geographic Information System assumes any legal responsibilities for the information contained in this map. Users noting errors or omissions are encouraged to contact the Regional Planning Commission at (513) 946-4550.

MIAMI TOWNSHIP

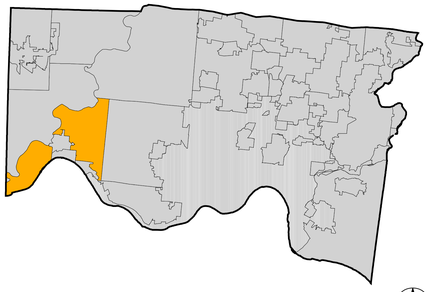

1200 0 1200 2400 3600 4800 6000 Feet

HAMILTON COUNTY
Regional Planning Commission
Prepared:
JUNE 2012

Miami Township Zoning Plan | June 2012