Hamilton County Recycling and Solid Waste District

Presented by:

Michelle Balz

Bryan Peak

Brad Johnson

Angela Rivera

Hamilton County
Recycling and Solid Waste District

Waste Consortium

- Colerain, Ross, and Springfield Townships
- Bid out curbside waste and recycling services for their residents

Waste Consortium

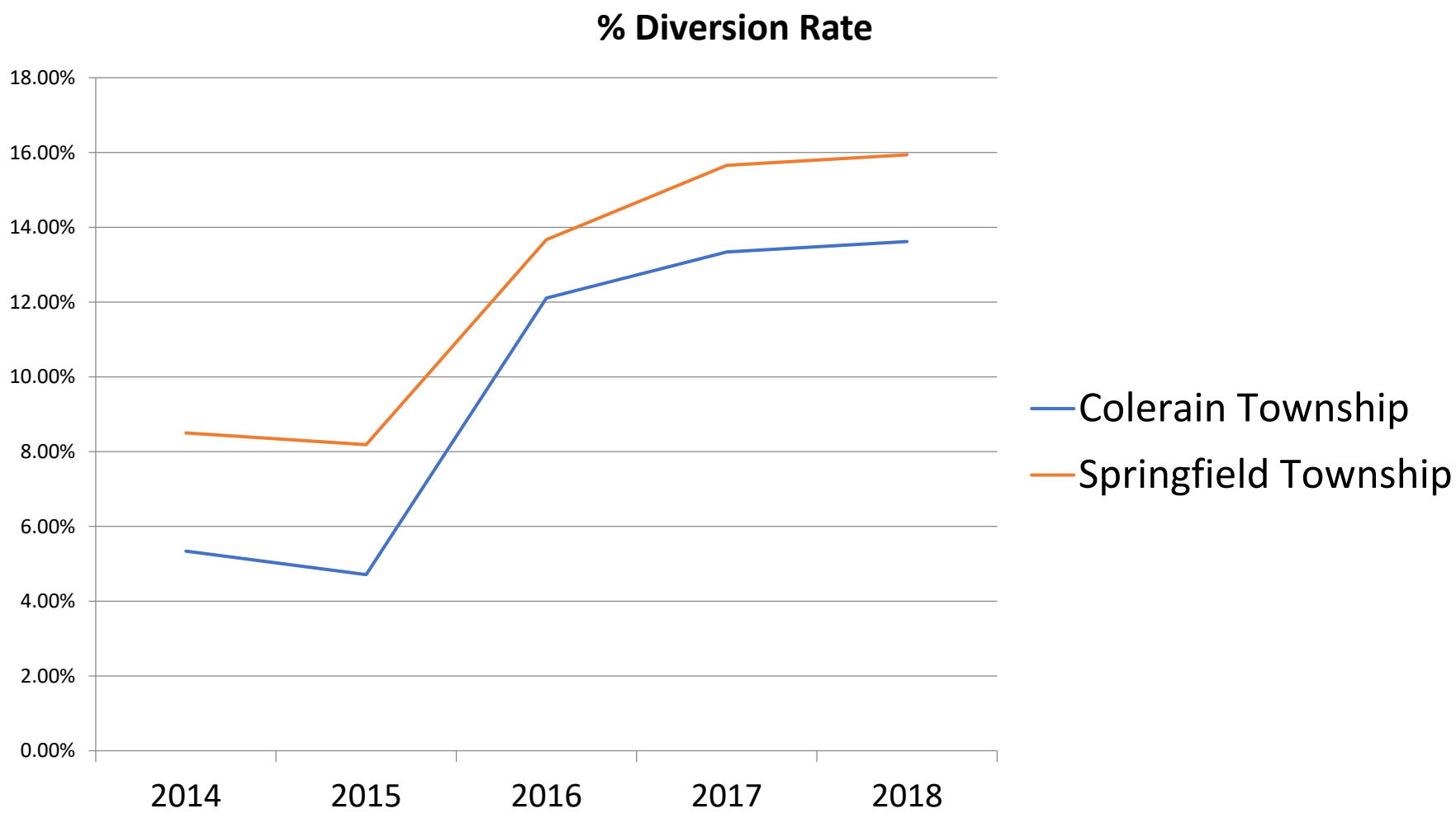

ENVIRONMENTAL CRIMES
HAMILTON COUNTY
TASK FORCE

Hamilton County
Recycling and Solid Waste District

Program Overview

- Created to assist Communities with Enforcement
- Fully funded by Hamilton County Recycling and Solid Waste District
- Began April 4, 2018
- Goal: Reduce illegal dumping
- Primary focus is on scrap tires

Collaboration

- Hamilton County Recycling and Solid Waste District
- Hamilton County Sheriff
- Hamilton County Public Health
- Cincinnati Health Department
- Hamilton County Prosecutor
- Cincinnati Law Department
- Keep Cincinnati Beautiful

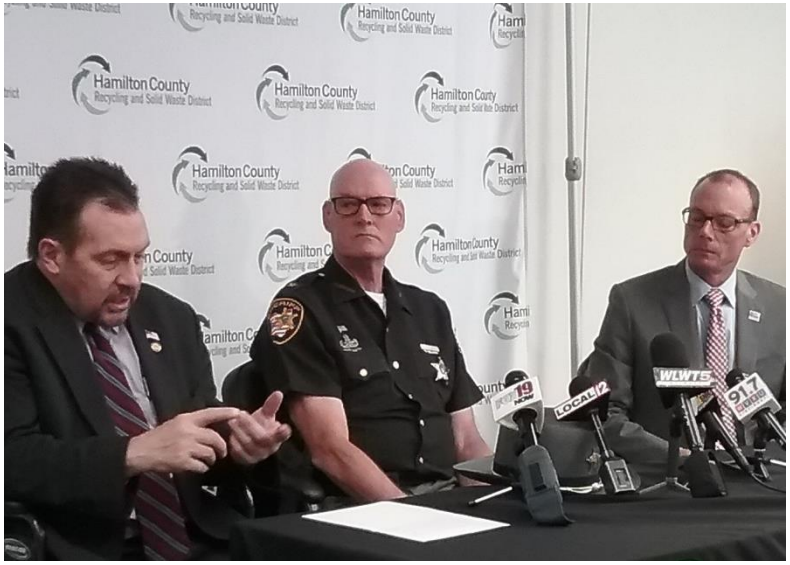

Investigations

Investigations

ReportDumping.Org or call 946-7788

6/13/2019 5:24 PM

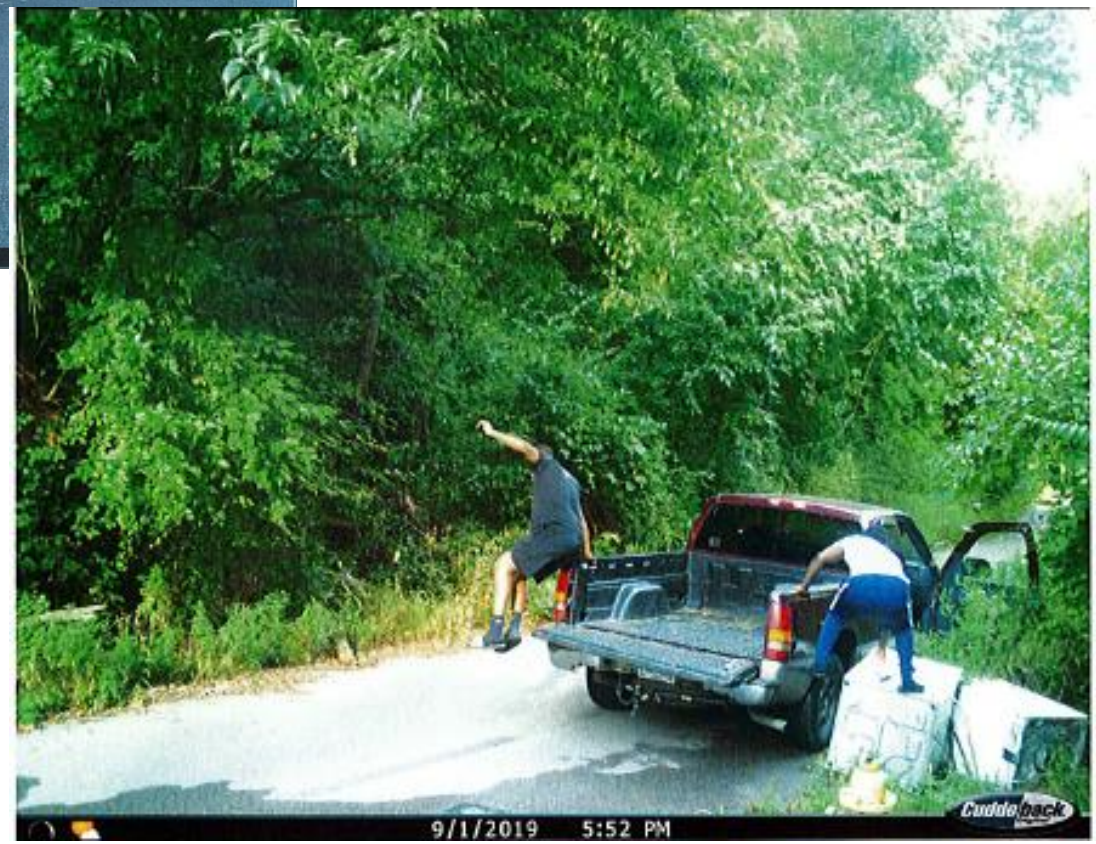
9/1/2019 5:52 PM
Cuddeback

MOULTRIE
77°F
07/11/2019 11:44AM CAMERA 6
MOULTRIE
79°F
07/11/2019 11:45AM CAMERA 6

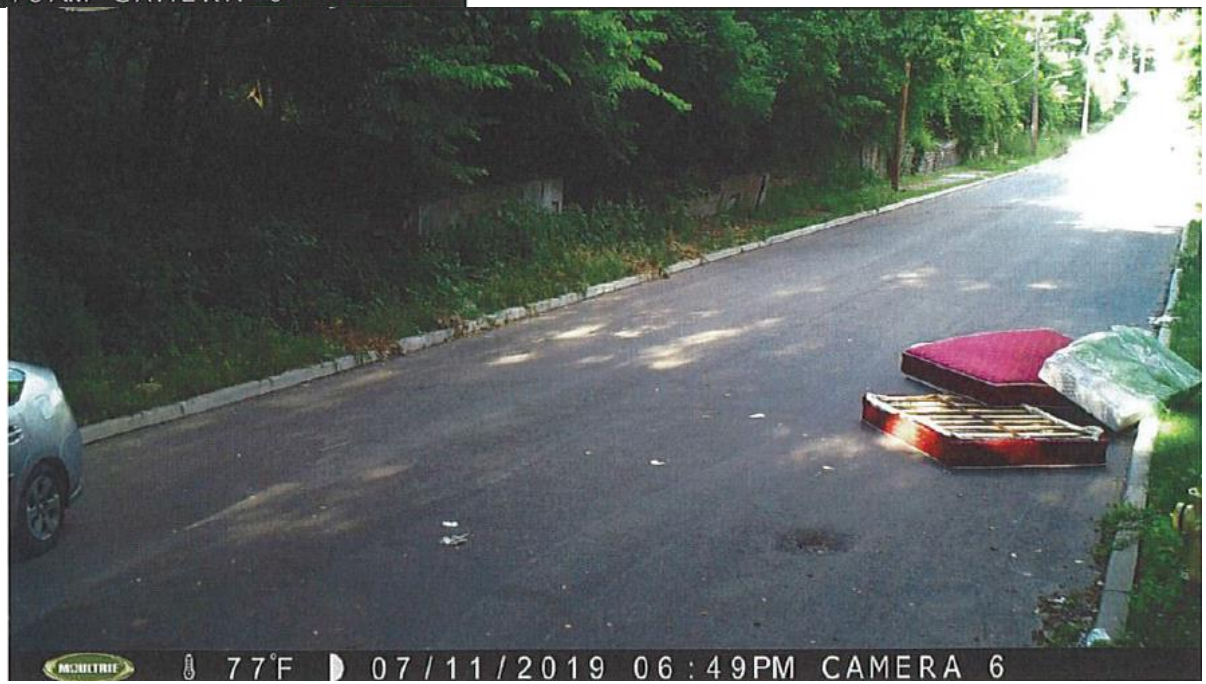
MOULTRIE
77°F
07/11/2019 06:49PM CAMERA 6

Target Community Outreach

Target Community: Action Plan

Outreach Strategies

- Educational Learning
- Billboard
- Direct Mailers
- Community Newsletter

Target Community: Results

Hamilton County
Recycling and Solid Waste District